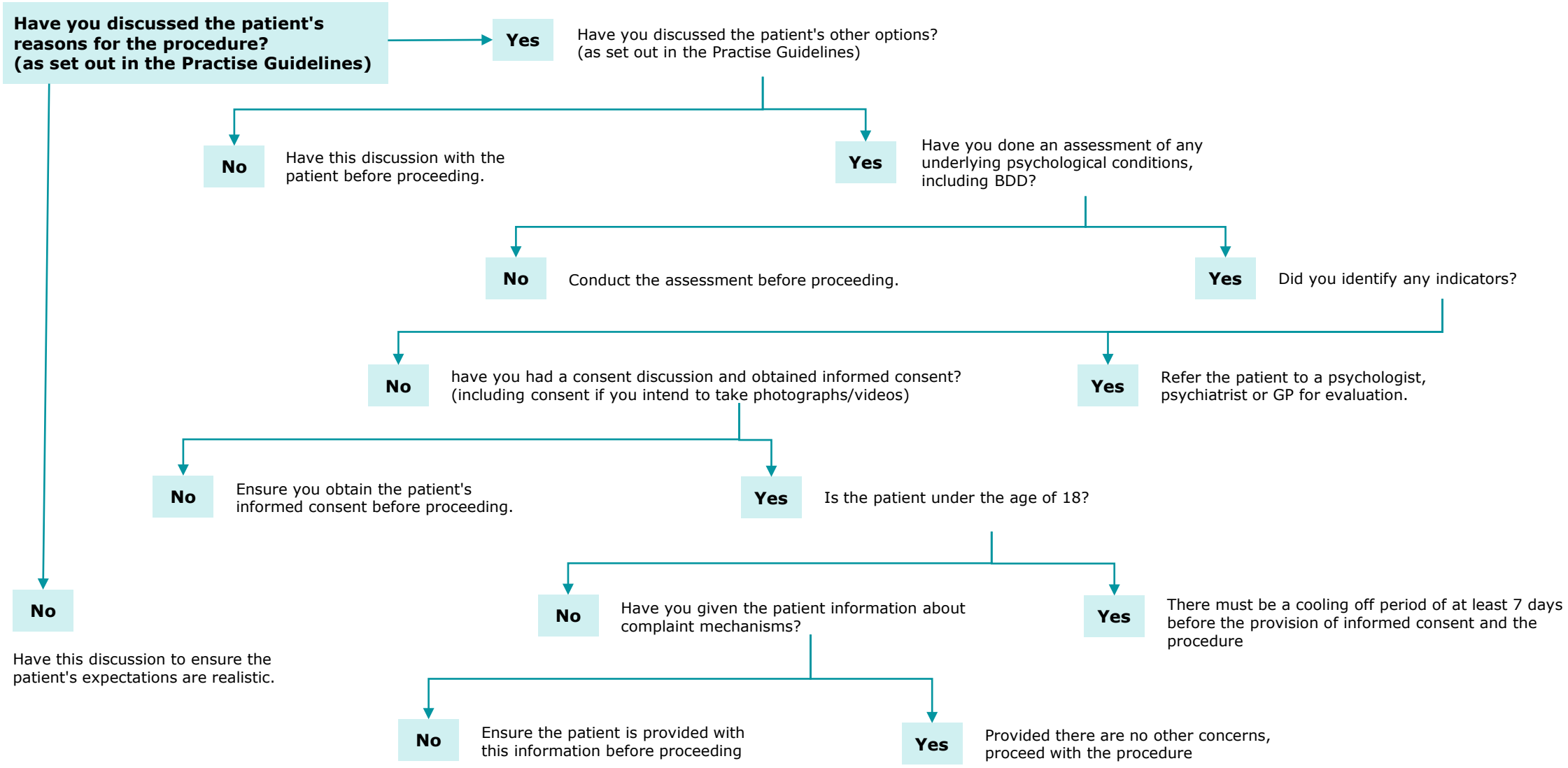CONSULTATION GUIDE - PRACTITIONERS PERFORMING NON-SURGICAL COSMETIC PROCEDURES